VISIT…

LANZAROTE Caliente.COM

Something So Right

Words & Music by Paul Simon

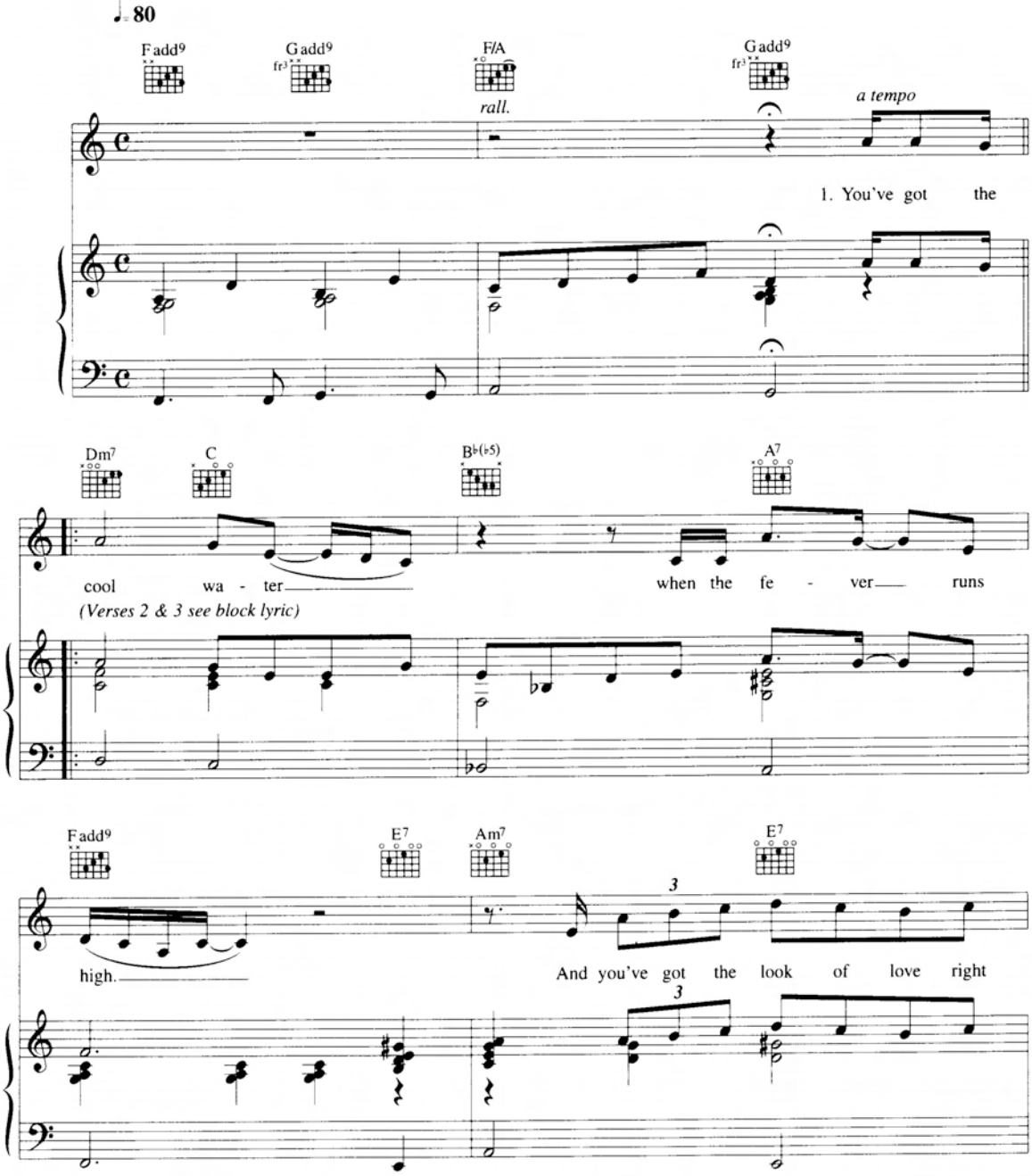

© Copyright 1973 Paul Simon.
All Rights Reserved. International Copyright Secured

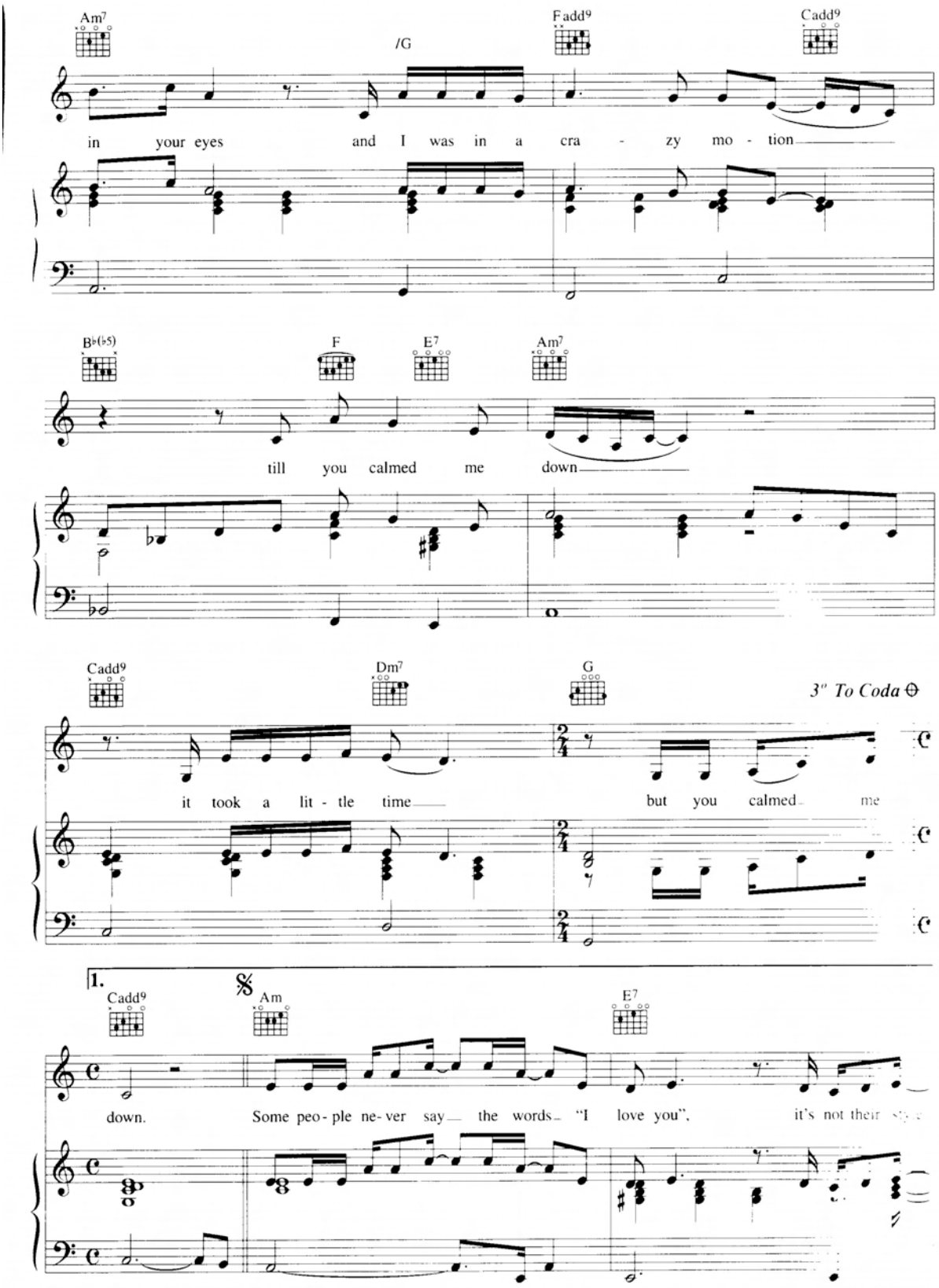
Am7
/G
Fadd9
Cadd9
in your eyes and I was in a cra - zy mo - tion
B♭(♭5)
F
E7
Am7
till you calmed me down
Cadd9
Dm7
G
3° To Coda ⊕
it took a lit - tle time but you calmed me
1.
Cadd9
𝄋
Am
E7
down. Some peo - ple ne - ver say the words "I love you", it's not their

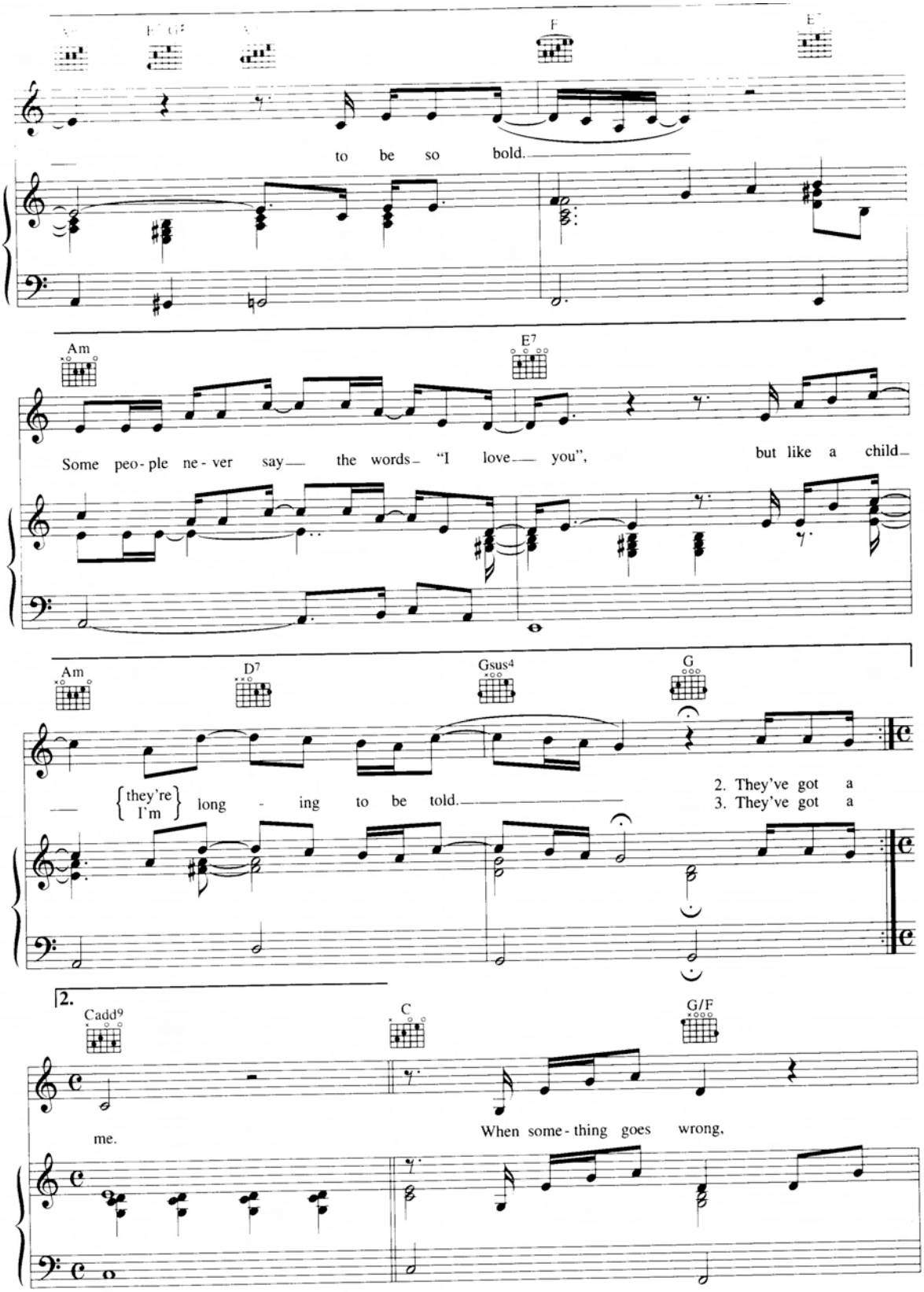
F
to be so bold.
Am
E7
Some peo-ple ne-ver say the words "I love you", but like a child
Am
D7
Gsus4
G
they're
I'm
long - ing to be told.
2. They've got a
3. They've got a
2.
Cadd9
C
G/F
me.
When some-thing goes wrong,

F C7 F C7

I'm the first to ad - mit it, the first to ad - mit it

Dm7 Gsus4 G C G/F

but the last one to know when some - thing goes right, well it's

F C7 F7 C7

like - ly to lose me, it's apt to con - fuse me be - cause it's

Dm7 E7/G♯ Am E7 F C/G

such an un - us - u - al sight, oh I can't get used to some

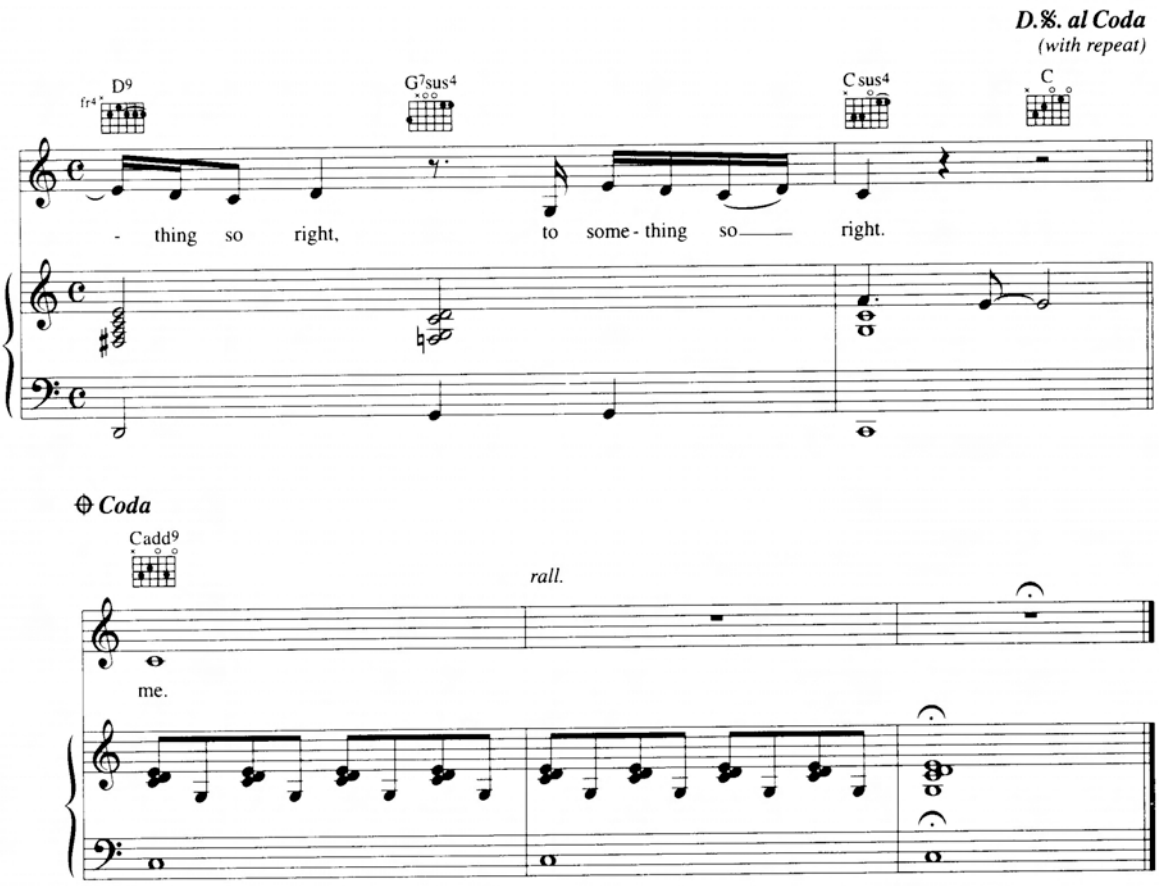

Verse 2:
They've got a wall in China
It's a thousand miles long
To keep out the foreigners
They made it strong.
And I've got a wall around me
That you can't even see
It took a little time
To get next to me.

Verse 3:
They've got a wall in China
Mmm…
Yeah…
Yeah.
And I've got a wall around me
Yeah…
It took a little time
To get next to me.